



# MOLALLA RIVER MIDDLE SCHOOL WOLVERINE WEEKLY REPORT 2/25/22



## Language Arts Curriculum Adoption

The Molalla River School District has been working through a vetting process for identifying new K-12 English Language Arts (ELA) materials. The Adoption Team has worked through several steps to get to this point in the adoption process and now would like feedback from the public. The following materials are under consideration for purchase as our new ELA adoption. We are asking willing community members to review these materials and give feedback to our adoption team. The adoption team will take public comment under consideration as decisions are made regarding the final selection.

[ELA Adoption](#)

## Forecasting Form

Below you will find the links to the forecasting form and curriculum guide for the 2022 - 2023 school year. If you have any questions, please contact Mrs. Coy (Last name A-L) or Mrs. Bauge (Last name M-Z) for assistance. Thank you!

[8th Grade Forecasting Form \(Current 7th graders\)](#)

[7th Grade Forecasting Form \(Current 6th graders\)](#)

**CURRICULUM GUIDE  
2022-2023**

MOLALLA RIVER MIDDLE SCHOOL



**WOLVERINES**

## Student Verification

Please click the link below to verify your students information for the upcoming school year. To verify, log into ParentVue and click family updates.

[ParentVue Link](#)

## Congratulations! Students of the Month



Sydnee Smith  
Noah King  
Steven Depue  
Ariana Medina Perez  
Hailee Hanson  
Brycen Lindsay



These students are recognized for their outstanding work, dedication and achievement for the month of January 2022.

## High School Forecasting

Attention 8th Grade Parents! During the week of March 7th - 11th your child will be forecasting for high school. Please come to a virtual parent night on March 9th at 6:30 pm to learn about the exciting classes Molalla High School offers. Here is the 2022-2023 Curriculum Guide [2022-2023 Curriculum Guide](#).

Google Meet Video call link:

<https://meet.google.com/nqa-npsk-zuc>



## MRMS Track & Field

Practice will begin March 14th. You can sign up through FamilyID using the link below.

[FamilyID](#)

Please use the link below for more information.

[Track Flyer 2022](#)

# IMPORTANT DATES

3/4/22 - Late Start

3/15/22 - Tri 2 Ends

3/16/22 - 3/17/22 - Conferences No School

3/18/22 - No School

3/21/22 - 3/25/22 - Spring Break No School

4/1/22 - Late Start

### State Testing

After Spring Break all grade 6-8 students will be taking the ELA and Math State Assessments. Eighth graders will also be taking the Science State Assessment. The tests are not timed. We know that an end-of-the-year test cannot possibly tell us *everything* about your child's academic progress. However, the results do act as a snapshot of your child's strengths and areas for improvement and can be used as a way to ensure he or she is getting the support he or she needs. The specific dates of testing will be announced in March. To decline testing for your student please use the "opt-out" form located on the MRSD District [Website](#).

### Virtual Conferences

Conferences will be virtually again. They will be held on the following dates and times:  
March 16- 4:00-8:00 PM  
March 17- 8:00-11:00 AM, 12:00-3:00 PM, and 4:00-8:00 PM  
More information coming soon!

## Lunch Menu

### February 28 - March 4

We are getting the nacho bar back and that will be available Mon - Fri!

#### Monday

Burrito or Corn dog

#### Tuesday

BBQ Pork Sandwich or Popcorn Chicken

#### Wednesday

Teriyaki Beef dippers w/ Rice or Spicy/Regular Chicken Sandwich.

#### Thursday

TBD

#### Friday

Pizza or Popcorn Chicken

Follow us on Facebook [Wolverines MRMS](#)

### 2021-2022 Yearbook

2021 - 2022 Yearbooks are now available for Preorder soft cover only. They are priced at \$35 and can be purchased in the office via cash, check or online via [SchoolPay](#). Flyers will be sent home at the end of March! Yearbooks will be delivered during the last week of school before summer break.

### Todos Juntos Art Opportunity

Join us to create original works of art responding to COVID and your experiences during these unusual times! Over the course of 4 days you will work with a Teaching Artist and Todos Juntos to create paintings and drawings that will be compiled into a book with work from your peers in other towns and featured in an exhibit!

#### [Permission Slip](#)

Dates: April 12, April 19, May 10, May 17

Time: 2:30-4:00 pm

Location: Molalla River Middle School

Questions? Contact Albert Garcia, Todos Juntos: [albertg@todos-juntos.net](mailto:albertg@todos-juntos.net) 503-515-4392

### Thank You Figaros!

Thank you Andy Anderson and Molalla Figaros for your generous donation and ongoing support of our school. We are excited to add to our library a 3D Hologram Fan. This fan will enhance our library and continue to inspire the growth and creativity of our students for years to come



### Vaccine Exclusion Day

Shots are required by law for children in attendance at public and private schools, preschools, child care facilities, and Head Start programs in Oregon. Nearly every place that provides care for a child outside the home [requires shots](#) or a [medical](#) or [nonmedical exemption](#) to stay enrolled. If your child is not up to date on their vaccines, they will be excluded from school as of April 20, 2022.

# Resources

## MRMS Lost and Found

There is a Lost and Found table set up in the back corner of the cafeteria. If your child is missing clothing items, please ask him or her to check there. Parents are welcome to come in and look for lost items. All clothing will be bagged up and removed every two weeks.

## [MRSD Budget Committee Vacancies](#)

## Student Fees

For the 2021-22 school year, all students will be charged a \$20.00 student body fee. This fee will help to cover the use and replacement of academic materials, supplies, and equipment. Payments can be made with cash or check or online at [schoolpay.com](http://schoolpay.com)

## Emergency Alert System

We encourage all families and community members connected to the Molalla River School District to subscribe to our FlashAlert System for notification in emergency situations. We use it for weather related emergencies as well as other situations that might require immediate notification of our public. You can subscribe to this electronic notification system and receive emails or text messages. Please subscribe below:

[Molalla River School District FlashAlert](#)  
SUBSCRIBE HERE

## Having Technical Computer Problems?

We now have a new way to help get your questions answered. Molalla River School District Student-Tech Help for Students and Families. Please fill out the form and someone will help you troubleshoot.

After hours technology support from 4-8pm,  
Mon-Thurs  
please call 971-236-2576

## Birthday Packages

The MRMS Leadership class is excited to offer MRMS Birthday Packages for your favorite middle school student. You can have a special message to your birthday person displayed on our outside reader board, a happy birthday message can be announced during the morning announcements, or a special gift can be delivered during class. Please fill out the following form: [Birthday google form](#)

Email questions to  
[pamela.thomas@molallriv.k12.or.us](mailto:pamela.thomas@molallriv.k12.or.us)

## District Update

Please check out our districts latest update.  
[2/25/22](#)

## Counseling Office

Our counselors Kelsey Coy (A-L) and Julie Bauge (M-Z) are here to support you and your child. If you have questions or concerns, you can reach either counselor at [kelsey.coy@molallriv.k12.or.us](mailto:kelsey.coy@molallriv.k12.or.us) and [julie.bauge@molallriv.k12.or.us](mailto:julie.bauge@molallriv.k12.or.us) You can also contact the counselors at 503-829-6133.

## How to Monitor My Child's Progress

The best way to monitor your child's progress is through [ParentVue](#). Late work will be graded as quickly as possible. If you have a question about the status of your child, please also feel free to send that teacher an email.

We recommend checking your students attendance frequently, at least once a week. If your child is going to be missing classes and unable to turn in work within 24 hours, please email [sasha.wood@molallriv.k12.or.us](mailto:sasha.wood@molallriv.k12.or.us)

## Spirit Wear Online Store

Support your school in helping our students reach their potential and show your support by wearing our spirit gear!

[Online Store](#)

**sodexo**

Free & Reduced Lunch  
[Pandemic EBT](#)  
Hotline 503-945-6481



**SAFE OREGON**

FEEL SAFE. BE SAFE.

Clackamas County Safe + Strong

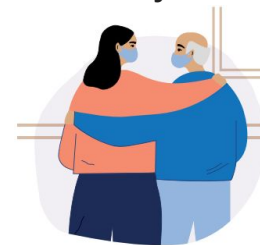

Thank You For Your Continued Support!

